

# CITY & COUNTY EMPLOYEES COMBINED CAMPAIGN 2023

Public Employees Care  
*Now, more than ever*



November 6 – December 15  
[combined-campaign.countyofdane.com](https://combined-campaign.countyofdane.com)



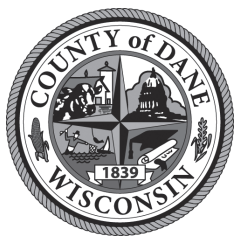

The City of Madison and Dane County are proud to partner again on our combined workplace giving campaign in 2023.

Public employees commit themselves to making our community better every day. Your generous support of local charities through this combined campaign demonstrates that your commitment expands into the local nonprofit community, as well. We appreciate each of you and your service.

Together, we believe that our community will thrive even in these trying times. You continue to keep the City of Madison and Dane County moving forward and find solutions for difficult problems.

Together, you've maintained vital services and offered relief to our neighbors who have struggled through recent health and economic uncertainty.

We want to remind you what a difference you make and how appreciated you are. While our work makes a daily impact on issues we all care about, we offer additional opportunities to do more, together. The City & County Employees Combined Campaign is a way for employees to collectively support the work of nonprofit organizations doing vital work in our communities.

By giving a little, you can change a lot in the lives of our fellow community members. A one-time, weekly, bi-monthly, or monthly donation can make a tremendous and lasting impact. Your tax-deductible donation to a nonprofit of your choice, from your paycheck or other giving options, makes a difference. You have the opportunity to support a wide variety of issues with organizations that are both locally and globally based.

We encourage you to review the participating organizations to consider a gift and to learn more about their work. Now more than ever, your choice to participate in our employee giving campaign makes a difference. Please consider giving to one or many of the over 300 participating nonprofits.

Thank you,

Joe Parisi  
County Executive

Satya Rhodes-Conway  
Mayor

# City of Madison & Dane County Combined Campaign Facts

## What is the Combined Campaign?

- An annual workplace campaign conducted by the City of Madison and Dane County employees.
- A once-a-year fundraising effort benefiting people with disabilities and disease, the elderly, victims of abuse and violence, the homeless and hungry, the environment, human and consumer rights, economic development, educational opportunities, and emergency relief.

## What are my choices?

The campaign is a combined effort of seven umbrella organizations that represent more than 300 local, statewide, national, and international nonprofit charities from which to choose.

## Local/Statewide Umbrella Organizations & Charities

- Access to Community Services
- Community Shares of Wisconsin
- Creating Healthier Communities
- EarthShare
- United Way of Dane County

## National/International Umbrella Organizations & Charities

- America's Charities
- Global Impact

## How do I learn more?

- Read the umbrella organization and charity descriptions in this booklet.
- Contact your campaign coordinator to help answer any questions or concerns.
- Visit our Combined Campaign Website, hosted by the County, at <https://combined-campaign.countyofdane.com/>

## Can I specify who will receive my contribution?

Yes, the choice is yours and contributions go to the charity/charities you choose. Simply select the charities you would like to support and designate your contribution to them on your pledge form. You will find charity code numbers in this booklet. You cannot contribute through the Combined Campaign to a charity that is not listed in this booklet.

## Is my contribution tax-deductible?

Yes, as allowed by law. Only umbrella organizations and charities that qualify for federal tax-deduction status are allowed to participate in this campaign. The Pension Protection Act of 2006 now requires taxpayers who claim deductions for charitable donations to provide proof of all contributions should they be audited. Be sure to keep a copy of your pledge form for tax purposes. In addition, if you choose payroll contribution, keep copies of all pay stubs and/or other documents from your employer that indicate the amounts you have given to charities. If you contribute by cash or check, keep all receipts, cancelled checks, and/or bank statements that verify the amounts and recipients of your contributions. (The campaign will mail official receipts for cash and check gifts of \$250 or more. Receipts for gifts of less than \$250 are available upon request.) If you have any questions about tax deductions for charitable gifts, consult a tax professional.

# How To Pledge

## Online:

1. Visit <https://combined-campaign.countyofdane.com/>
2. Click the link based on your work assignment and following the log in instructions.
3. Select and add any umbrellas or nonprofits you'd like to designate funds to. You can designate different dollar amounts for each nonprofit or umbrella you're directing funds to.
4. Select your Payment Method
5. Review and submit your gift.
6. Thank you! A confirmation email with the details of your gift will be emailed to you from [publicsector@uwdc.org](mailto:publicsector@uwdc.org)

\*If your user id or password do not work, please email: [publicsector@uwdc.org](mailto:publicsector@uwdc.org) for support.

## Paper forms:

1. Decide how much you'd like to give.
2. Decide how you'd like to give - payroll, cash, check.
3. Decide who you'd like to give to:
  - a. The campaign overall to be shared among the 7 umbrellas that are part of the campaign.
  - b. To specific umbrella organizations.
  - c. To specific nonprofits in the campaign - fill in their charity code from their listing in the booklet.
4. Designate your contribution for each nonprofit or umbrella you're directing funds to.
5. Be sure to fill in your name, department number, and address.
6. Then take a picture on your phone or make a copy for your own records and give the original to your coordinator along with your payment if applicable.

# When You Care

Your generous contributions make our work possible. Thank you!

## **Umbrellas & Charities:**

### **Access to Community Services -**

Member charities provide people with disabilities and other challenges access to job training, support in living situations, and assistance with recreational time through arts programs and sports opportunities.

[www.accesstocommunityservices.org](http://www.accesstocommunityservices.org).

### **America's Charities -**

Works to develop the spirit of giving at the workplace by offering a broad range of charities reflecting the diversity of the American people and supporting efficient, low-cost workplace charitable giving campaigns.

[www.charities.org](http://www.charities.org).

### **Community Shares of Wisconsin -**

Connects donors with local grassroots organizations that create change in Dane County and throughout Wisconsin. We focus on building social and economic equity and a healthy environment.

[www.communityshares.com](http://www.communityshares.com).

### **Creating Healthier Communities -**

Partnering with Wisconsin's most trusted health charities to deliver credible health information, community-focused volunteer activities, and efficient charitable giving to employees in the workplace.

[www.chcimpact.org](http://www.chcimpact.org)

### **EarthShare -**

A nonprofit that brings together the most influential environmental and conservation organizations with employers, people, and communities to transform how we protect our planet. With our network of more than 500 Wisconsin-based, national, and international nonprofit partners, we give you a voice in how you take action.

[www.earthshare.org](http://www.earthshare.org)

### **Global Impact -**

Inspiring greater giving to address critical humanitarian issues throughout the world, such as disaster response, human trafficking, education, clean water, and hunger.

[www.charity.org/give](http://www.charity.org/give)

### **United Way of Dane County -**

Fights for the education, financial stability, and health of everyone in Dane County. We are committed to the vision of a Dane County where everyone can succeed in school, work, and life.

[www.unitedwaydanecounty.org](http://www.unitedwaydanecounty.org)



# Local/Statewide Umbrellas & Charities

## Success Stories

### Access to Community Services



With support from **Goodwill SCWI** job coaches, Chris Johnson (CJ) has thrived at his job for more than 20 years. A popular figure at the downtown brew pub where he works, CJ's employers say he's the best kind of employee: reliable, always on time, hard-working, and friendly with both co-workers and customers.

In between his work duties, CJ usually finds time for dancing, encouraging everyone around him to join in the fun. His musical interests often lead to song. From CJ's perspective, singing Roll Out The Barrel and laying the silverware are his two favorite things about his job. And from the perspective of his co-workers, CJ is one of the best parts of everyone's job.

### Community Shares of Wisconsin

**Working Capital for Community Needs (WCCN), OutReach LGBTQ+ Community Center, Bayview Foundation,** and countless other CSW



Photo courtesy of  
Bayview Foundation

organizations stepped up in response to the COVID-19 pandemic. WCCN raised over \$50,000 to provide PPE and food support for the local community and beyond. OutReach increased the Willma's Fund to award over \$50,000 in support to low income and homeless LGBTQ+ people in Dane County. Bayview Foundation provided on-site COVID vaccine clinics for Bayview residents and also provided 700 hours of virtual school and reliable internet to children in the Bayview community.

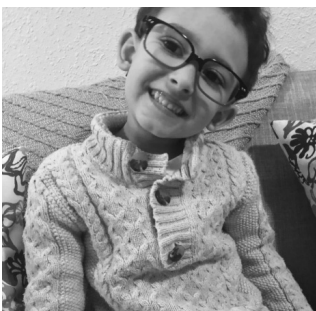

### Creating Healthier Communities

Charles is a bright and high-spirited 6-year-old who always radiates positive energy. He is the biggest fan of baseball and, more specifically, the Milwaukee Brewers.

A certified vision screening from **Prevent Blindness Wisconsin** community volunteers changed Charles' life. If not for his preschool vision screening, his astigmatism and

refractive amblyopia (lazy eye) may have gone undetected and resulted in permanent vision loss.

"I can see better to hit the baseball, just like the Brewers!" said Charles as soon as he put on his new glasses.

Charles' mom says "We would absolutely recommend a Children's Vision Screening. Having his eye problem diagnosed early on has been a game-changer. We are very grateful for Prevent Blindness Wisconsin and all they have done for our family."

## EarthShare



Antonio Butts, executive director of Walnut Way Conservation Corps, has long been interested in clean energy as a way to build community cohesion throughout Milwaukee's north side. His interest came to fruition in 2019 with a Solar for Good grant from **RENEW Wisconsin** that helped Walnut Way fund a 25 kW solar project across four different buildings. This solar project provides energy to Fondy's Farmers Market that attracts thousands of visitors each summer, Walnut Way's community garden, a commercial kitchen

that aims to address food insecurity throughout the community, and their administrative offices.

Antonio believes education and outreach are the gateways to economic mobility and equity for underrepresented communities, and these projects are a positive step towards those goals. Antonio envisions clean energy as a catalyst for global-scale social change, and he looks forward to continuing that in his own community.

## United Way of Dane County



While Dane County remains a top place to live, raise a family, and retire, for BIPOC neighbors (including Black, Indigenous, Latinx, Southeast Asian, and people of color), education, income, and health inequities and disparities remain consistent. Unfortunately, in Dane County the color of your skin and the ZIP code in which you live have a significant impact on your quality of life, life expectancy, and a wide range of health outcomes.

That is why United Way of Dane County set a goal to decrease racial disparities in Dane County by providing equitable access to affordable, accessible, and culturally safe health care. In 2021, in programs that address the needs of BIPOC communities, 87% of participants saw improved health outcomes. In maternal child health programs, 91% of participants saw improved health outcomes. 583 people received health insurance coverage through our HealthConnect premium assistance program. United Way of Dane County continues to work toward a Dane County absent of racial health disparities.



# National/International Umbrellas & Charities

## Success Stories

### Global Impact



Photo courtesy of Ezra Millstein/  
Mercy Corps/ Indonesia

Nour Aulia, a young entrepreneur from Jakarta, started her first business when she was only 16 years old. After graduating college, she began selling products on Instagram and working at a desk job. Aulia realized it was her dream to follow her entrepreneurial spirit and work on her business full-time. In 2019 she quit her day job and opened a food kiosk in the canteen of her former university.

Thinking strategically about the future of her business, Aulia decided to seek out guidance in managing business finances and online marketing.

She joined MicroMentor, a **Mercy Corps** mentoring program, in September 2019. With a boost in confidence and the tools and guidance she needed in hand, Aulia's business is growing and she is looking forward to a bright future.

### America's Charities

Support for America's Charities creates success stories across the United States and throughout the world. Even small donations make a big difference. For example, a \$1 per month donation funds five minutes of lifesaving children's cancer research by **Cancer Research for Children - CureSearch**. A \$1 per pay period donation helps the **National Fallen Firefighters Foundation** provide 10 remembrance cards to the families of fallen firefighters on the anniversary of their firefighters' death. From protecting animals with **Humane Society International** to protecting human rights with **Amnesty International of the USA**, you can be part of a success story with America's Charities.



**500 • Access to Community Services**  
**(608) 241-2131**  
[www.accesstocommunityservices.org](http://www.accesstocommunityservices.org)

Access to Community Services was founded on the belief that all people deserve equal access to opportunities that allow them to live, work, and enjoy life in their communities.

Member charities provide people with disabilities and other challenges access to job training, support in living situations, and assistance with recreational time through arts programs and sports opportunities.

You may contribute to Access to Community Services itself or directly to the member organizations listed in this section. Members receive 100 percent of funds designated specifically to them plus a portion of general funds based on a percentage equal to each charity's designations.

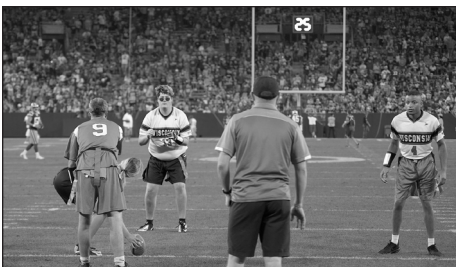

Unified Flag Football at Lambeau Field,  
Special Olympics Wisconsin, Inc.

**506 • ARTS for ALL Wisconsin, Inc.,**  
**(608) 241-2131**

Expands the capabilities, confidence, and quality of life for children and adults with disabilities by providing programs in dance, drama, creative writing, music, and visual art.  
[www.artsforallwi.org](http://www.artsforallwi.org)

**512 • Avenues To Community, Inc.,**  
**(608) 663-8390**

Provides case management services to people with disabilities under the Children's Long Term Support (CLTS) Medicaid Waiver program.  
[www.avenuestocommunity.com](http://www.avenuestocommunity.com)

**501 • Goodwill Industries of South Central Wisconsin, Inc.,**  
**(608) 246-3140**

Helps people find their highest level of independence by providing training and job coaches, supportive housing, and other local workforce development services to people facing barriers to employment.  
[www.goodwillscwi.org](http://www.goodwillscwi.org)

**518 • Living Our Visions, Inc. dba LOV, Inc., (608) 843-7906**

A grassroots organization founded by individuals with disabilities and their families. We work toward disability inclusion and justice for all, through supporting families and individuals to live their dreams. [www.lovinc.org](http://www lovinc.org)

**510 • Pathways of Wisconsin, Inc.,**  
**(608) 255-5011 x108**

Provides supported employment opportunities and empowerment through quality, person-centered programming for individuals of all abilities. Services include job development, assessments, job coaching, community integration activities, and day service programming. [www.pathwaysofwi.org](http://www.pathwaysofwi.org)

**505 • Special Olympics Wisconsin, Inc., (608) 222-1324**

Works to create communities of inclusion by providing year-round sports, health, leadership, and education opportunities for individuals with intellectual disabilities.  
[www.specialolympicswisconsin.org](http://www.specialolympicswisconsin.org)

**508 • Wisconsin Badger Camp, Inc.,**  
**(608) 348-9689**

Provides a summer program and special trips for individuals of all ages with developmental and physical disabilities. Activities include camping, swimming, and hiking.  
[www.badgercamp.org](http://www.badgercamp.org)

We envision a world where every person in every community has an opportunity to live their healthiest life. You may contribute generally to CHC: Creating Healthier Communities, or directly to the partners listed in this section. We distribute designations and the share of general contributions to charity partners based on a percentage equal to each charity's designations.

---

**382 • AIDS Research Foundation (AMFAR), (800) 392-6327**

Invests in innovative AIDS and COVID-19 research; advocates to increase funding for research/prevention/treatment and to protect the rights of all people affected by HIV/AIDS.  
[www.amfar.org](http://www.amfar.org)

**3134 • ALS Association, (800) 782-4747**

Leads the fight against Lou Gehrig's Disease through research, advocacy, and compassionate care and support of people with ALS and their families.  
[www.als.org](http://www.als.org)

**310 • ALS Association, Wisconsin Chapter, (414) 763-2220**

Our mission is to discover treatments and a cure for ALS, and to serve, advocate for, and empower people affected by ALS.  
[www.alsawi.org](http://www.alsawi.org)

**324 • Alzheimer's Association, Greater Wisconsin Chapter, (608) 203-8500**

A leading voluntary health organization in Alzheimer's care, support, and research.  
[www.alz.org](http://www.alz.org)

**371 • American Cancer Society, WI, (800) 272-3900**

Accelerating progress against cancer in every community by saving lives, helping those touched by cancer, and empowering people to fight back against cancer.  
[www.cancer.org](http://www.cancer.org)

**3121 • American Council of the Blind, Inc., (202) 467-5081**

Our mission is to increase the independence, security, equality of opportunity, and quality of life for all blind and visually impaired people.  
[www.acb.org](http://www.acb.org)

**3033 • American Foundation for Suicide Prevention, (414) 216-4180**

We are dedicated to saving lives and bringing hope to those affected by suicide.  
[www.afsp.org](http://www.afsp.org)

**330 • American Kidney Fund, (800) 638-8299**

We fight kidney disease on all fronts by addressing education, advocacy, financial assistance, prevention, and research; spending 97 cents of every donated dollar on programs.  
[www.kidneyfund.org](http://www.kidneyfund.org)

**360 • American Liver Foundation, (800) 455-4837**

One of the nation's leading nonprofits that facilitates, advocates and promotes education, support and research for prevention, treatment and cure of liver disease.  
[www.liverfoundation.org](http://www.liverfoundation.org)

**3817 • American Lung Association, (800) 586-4872**

Our mission is to save lives by improving lung health and preventing lung disease through research, education, and advocacy.  
[www.lung.org](http://www.lung.org)

**323 • American Lung Association of Wisconsin, Upper Midwest, Brookfield, (262) 703-4200**

Our mission is to save lives by improving lung health and preventing lung disease through research, education, and advocacy.  
[www.lung.org](http://www.lung.org)

**304 • Arthritis Foundation, (414) 533-0454**

Pursues a cure while championing the fight to conquer arthritis with science, resources, advocacy, and community.  
[www.arthritis.org](http://www.arthritis.org)

**341 • Autism Speaks, Inc., (888) 777-6227**

Promotes lifelong solutions for needs of individuals with autism and families through advocacy/support, increasing ASD acceptance, and advancing research into causes and better interventions.  
[www.autismspeaks.org](http://www.autismspeaks.org)

**3808 • Black Women's Health Imperative, (202) 787-5931**

Dedicated to improving the physical, emotional, and financial health of America's Black Women and girls.  
[www.bwhi.org](http://www.bwhi.org)

**363 • Breast Cancer Recovery Foundation, Wisconsin, (608) 661-4178**

Infinite Boundaries retreats help women heal emotionally from their breast cancer. In addition we host Sharing the Knowledge - a lunch & learn series.  
[www.bcrecovery.org](http://www.bcrecovery.org)

**3803 • Breast Cancer Research Foundation, (877) 346-3228**

Our mission is to prevent and cure breast cancer by advancing the world's most promising research. No more fear. No more hospital visits. No more side effects or needless suffering. No more loved ones lost to breast cancer.  
<https://www.bcrf.org>

**332 • Broadscope Disability Services, Inc., (414) 329-4500**

Serves persons with a broad scope of disabilities, fostering inclusion and empowering individuals with the freedom to make their own choices.  
[www.broadscope.org](http://www.broadscope.org)

**3800 • Can Do Canines, (763) 331-3000**

Training homeless dogs to help people who are deaf, physically disabled, and children with autism to become more independent. Dogs are provided free of charge.  
[www.can-do-canines.org](http://www.can-do-canines.org)

**3126 • Care Net, (608) 325-5051**

Offering compassion, hope, and help to women and men considering abortion by presenting realistic alternatives and Christ-centered support through our life-affirming network.  
[www.care-net.org](http://www.care-net.org)

**3801 • Cerebral Palsy Foundation, (212) 520-1686**

Works to transform the lives of people with cerebral palsy (and related disabilities) today through research, innovation, and collaboration.  
[www.yourcpf.org](http://www.yourcpf.org)

**3030 • Children's Food Fund/World Emergency Relief, (909) 593-7140**

We provide food for hungry children, medical care for the sick, relief supplies for disaster victims, and hope to millions living in poverty.  
[www.childrensfoodfund.org](http://www.childrensfoodfund.org)

**3041 • Christian Military Fellowship, (303) 761-1959**

Ministering to America's military and their families worldwide empowering them in their Christian faith, advancing Bible studies, linkups, mentoring, fellowship, resources, personal contact, and encouragement.  
[www.cmfhq.org](http://www.cmfhq.org)



Doctors Without Borders

**3132 • Colorectal Cancer Alliance, (877) 422-2030**

Provides support for all individuals navigating colorectal cancer, raises awareness of preventive measures, and funds research to end colorectal cancer in our lifetime.  
[www.ccalliance.org](http://www.ccalliance.org)

**365 • CORE/El Centro, (414) 384-2673**

Focused on community-based intervention, treatment, and prevention of physical and mental health issues serving low-income, underserved neighborhoods in Milwaukee since 2002.  
[www.core-elcentro.org](http://www.core-elcentro.org)

**326 • Crohn's & Colitis Foundation, Wisconsin Chapter, (414) 475-5520**

Our mission is to cure Crohn's disease and ulcerative colitis, and to improve the quality of life of children and adults affected by these diseases.  
[www.crohnscolitisfoundation.org/chapters/wisconsin](http://www.crohnscolitisfoundation.org/chapters/wisconsin)

**3133 • Doctors Without Borders USA, Inc., (877) 548-1686**

An independent international medical humanitarian organization that delivers emergency aid to people affected by armed conflict, epidemics, and natural disasters in more than 70 countries.  
[www.doctorswithoutborders.org](http://www.doctorswithoutborders.org)

**305 • Down Syndrome Association of Wisconsin, (414) 327-3729**

Our mission is simple. We are here to provide support to individuals with Down syndrome and their families through education, information, and sharing experiences.  
[www.dsaw.org](http://www.dsaw.org)

**3818 • Easter Seals Wisconsin - Green Bay, (800) 422-2324**

Helping children and adults with disabilities throughout Wisconsin gain greater independence through vocational rehabilitation for farmers, respite care, camping and recreation, information and referral.  
[www.eastersealswisconsin.com](http://www.eastersealswisconsin.com)

**309 • Easter Seals Wisconsin - Madison, (608) 277-8288**

Helps children and adults with disabilities throughout Wisconsin gain greater independence through vocational rehabilitation for farmers, respite care, camping and recreation, information, and referral.  
[www.eastersealswisconsin.com](http://www.eastersealswisconsin.com)

**331 • Faith's Lodge, (612) 825-2073**

Gives parents and families coping with the serious illness or death of a child a place to reflect, renew, and build hope.  
[www.faithslodge.org](http://www.faithslodge.org)

**3813 • Focus on the Family, (800) 232-6459**

A global multimedia organization defending and equipping families through counseling consults and biblically based resources that strengthen marriages and help parents raise healthy, responsible children.  
[www.focusonthefamily.com](http://www.focusonthefamily.com)

**3804 • Glaucoma Research Foundation, (415) 986-3162**

Cure glaucoma and restore vision through innovative research.  
[www.glaucoma.org](http://www.glaucoma.org)

**314 • Great Lakes Hemophilia Foundation, Inc., (888) 797-4543**

Educating, supporting, and advocating for the bleeding disorders community of Wisconsin through programs like emergency financial assistance, camp, scholarships, and educational programming.  
[www.glhf.org](http://www.glhf.org)

**334 • Hospice Alliance Foundation, Inc., (262) 652-4482**

Hospice Alliance is a Joint Commission accredited provider of award-winning, compassionate hospice and palliative care.  
[www.hospicealliance.org](http://www.hospicealliance.org)

**325 • Huntington's Disease Society of America, (212) 242-1968**

HDSA is dedicated to improving the lives of people with Huntington's disease and their families through support of research, providing information, resources, and education.  
[www.hdsa.org](http://www.hdsa.org)

**3810 • International Justice Mission, (703) 465-5495**

Protects people in poverty from violence by partnering in 24 program offices in 14 countries to combat trafficking and slavery, violence against women and children, and police abuse of power.  
[www.ijm.org](http://www.ijm.org)

**353 • JDRF International, Wisconsin Chapter, (920) 997-0038**

The Wisconsin Chapter of a leading global organization funding type 1 diabetes (T1D) research. Our mission is to cure, prevent, and treat T1D and its complications.  
[www.jdrf.org/wisconsin](http://www.jdrf.org/wisconsin)

**3812 • Juvenile Diabetes Research Foundation International, (800) 533-CURE**

We're leading the fight against type 1 diabetes (T1D) by funding research, advocating for policies that accelerate access to new therapies, and providing a support network around the world.  
[www.jdrf.org](http://www.jdrf.org)

**3816 • Leukemia & Lymphoma Society, (888) 557-7177**

Our mission is to cure leukemia, lymphoma, Hodgkin's disease, and myeloma, and improve the quality of life of patients and their families.  
[www.lls.org](http://www.lls.org)

**3811 • Leukemia & Lymphoma Society, Upper Plains Region, Madison Market, (888) 557-7177**

Our mission is to cure leukemia, lymphoma, Hodgkin's disease, and myeloma, and improve the quality of life of patients and their families.  
[www.lls.org](http://www.lls.org)

**315 • Leukemia & Lymphoma Society, Upper Plains Region, Milwaukee Market, (262) 790-4701**

Our mission is to cure leukemia, lymphoma, Hodgkin's disease, and myeloma, and improve the quality of life of patients and their families.  
[www.lls.org/upln](http://www.lls.org/upln)

**3114 • Leukemia Research Foundation, (847) 424-0600**

We cure leukemia by funding innovative research and support patients and families. We are on the path to finding a cure - and won't stop until we do.  
[www.allbloodcancers.org](http://www.allbloodcancers.org)

**379 • Life Navigators, Inc., (414) 774-6255**

Provides kids and adults with disabilities with comprehensive services and individualized support to ensure, safe, happy, and healthy lives. [www.lifenavigators.org](http://www.lifenavigators.org)

**358 • Lupus Foundation of America, Wisconsin Chapter, (414) 443-6400**

Seeks to improve the quality of life for those affected by lupus through support, research, education, and advocacy.  
[www.lupus.org/wisconsin](http://www.lupus.org/wisconsin)



**3814 • MACH ONE HEALTH  
(Madison Street Medicine),  
(608) 676-7826**

By providing medical and housing services to people experiencing homelessness in the Madison Area, we fill gaps in access to housing and health care.

[www.madisonstreetmedicine.org](http://www.madisonstreetmedicine.org)

**373 • Make A Wish Foundation® of Wisconsin, (800) 236-WISH**

Grants the wishes of children with life-threatening medical conditions to enrich the human experience with hope, strength, and joy.

[www.wisconsin.wish.org](http://www.wisconsin.wish.org)

**335 • March of Dimes,  
(888) 663-4637**

March of Dimes fights for the health of all moms and babies. Supports research, leads programs and provides education and advocacy so that every family can have the best possible start.

[www.marchofdimes.org](http://www.marchofdimes.org)

**3820 • March of Dimes, Western Wisconsin, (888) 663-4637**

Donations are used to fund research, educational programs, community services, and advocacy efforts focused on giving every child a fighting chance at a healthy start.

[www.marchofdimes.org](http://www.marchofdimes.org)

**3096 • Mercy Ships,  
(800) 772-7447**

Delivers free world-class health care to some of the world's poorest nations while training local surgeons and medical workers, increasing developing African nations' health care capacity.

[www.mercyships.org](http://www.mercyships.org)

**312 • NAMI Wisconsin,  
(608) 268-6000**

We improve the quality of life of individuals and the families affected by mental illnesses through educational classes, events, support groups, presentations, and advocacy.

[www.namiwisconsin.org](http://www.namiwisconsin.org)

**3815 • National Breast Cancer Foundation, Inc., (972) 248-9200**

NBCF's mission is Helping Women Now by providing help and inspiring hope to those affected by Breast Cancer through early detection, education, and support services.

[www.nationalbreastcancer.org](http://www.nationalbreastcancer.org)

**313 • National Multiple Sclerosis Society - Wisconsin,  
(800) 344-4867**

We will cure MS while empowering people affected by MS to live their best lives.

[www.nationalmssociety.org](http://www.nationalmssociety.org)

**390 • National Psoriasis Foundation, (800) 723-9166**

Drives efforts to cure psoriatic disease and improve the lives of those affected.

[www.psoriasis.org](http://www.psoriasis.org)

**327 • Outreach Community Health Centers, Inc., (414) 374-2400**

Addresses health disparities among marginalized people with health and behavioral health services, housing for homeless families, support for chronic mental illness, and HIV care.

[www.orchc-milw.org](http://www.orchc-milw.org)

**391 • Pancreatic Cancer Action Network, (310) 725-0025**

In our urgent mission to save lives, we attack pancreatic cancer on all fronts: research, clinical initiatives, patient services, and advocacy.

[www.pancan.org](http://www.pancan.org)

**316 • Planned Parenthood of Wisconsin, Inc., (608) 256-7549**

Empowers all individuals to manage their sexual and reproductive health through patient services, education, and advocacy.

[www.ppwi.org](http://www.ppwi.org)

**311 • Prevent Blindness Wisconsin, Inc., (414) 765-0505**

We improve the lives of children, adults, and families through early detection of eye conditions to prevent blindness and preserve sight.

[www.wisconsin.preventblindness.org](http://www.wisconsin.preventblindness.org)

**3819 • Rebuilding Together,  
(920) 276-1417**

Each year, we make more than 10,000 zero-cost home repairs across the nation for low-income families, people with disabilities, veterans, and older adults.

[www.rebuildingtogether.org](http://www.rebuildingtogether.org)

**374 • Ronald McDonald House Charities of Eastern Wisconsin, Inc.,  
(414) 475-5333**

Keeps families together while their children are receiving medical treatment at local hospitals.

[www.rmhc-easternwi.org](http://www.rmhc-easternwi.org)

**359 • St. Jude Children's Research Hospital/ALSAC (American Lebanese Syrian Associated Charities, Inc.), (800) 822-6344**

Researches and treats childhood cancer and other life-threatening diseases. Families are never billed by St. Jude for treatment, travel, housing, or food. Discoveries are freely shared worldwide.

[www.stjude.org](http://www.stjude.org)

**340 • Susan G. Komen Breast Cancer Foundation,  
(877) 465-6636**

Promises to save lives and end breast cancer forever by empowering people, ensuring quality care for all, and energizing science to find the cures.

[www.komen.org](http://www.komen.org)

**362 • Susan G. Komen Breast Cancer Foundation, Wisconsin,  
(608) 836-1083**

Promises to save lives and end breast cancer forever by empowering people, ensuring quality care for all, and energizing science to find the cures.

[www.komen.org](http://www.komen.org)

**3040 • Unbound, (913) 384-6500**

Partners with families living in poverty and invests in their dreams. We help young people achieve their educational goals and build better futures.

[www.unbound.org](http://www.unbound.org)

**306 • United Cerebral Palsy of Greater Dane County,  
(608) 273-4434**

Helps families and children with significant disabilities get the valuable services they need, such as therapy, childcare, and early intervention services!

[www.ucpdane.org](http://www.ucpdane.org)

**3098 • V Foundation,  
(919) 380-9505**

We fund game-changing research and all-star scientists to accelerate victory over cancer and save lives.

[www.v.org](http://www.v.org)

**378 • Wisconsin Parkinson Association, (414) 312-6990**

Our mission is to provide hope, community, support, and resources for people with Parkinson's and their loved ones.

[www.wiparkinson.org](http://www.wiparkinson.org)

**352 • Wisconsin Women's Health Foundation, Inc., (608) 251-1675**

Provides free health education events, smoking cessation counseling, and health information and referral services, for more than 7,000 women annually in all 72 Wisconsin counties.

[www.wwhf.org](http://www.wwhf.org)

**346 • ZERO - The End of Prostate Cancer, (202) 463-9455**

Our mission is to end prostate cancer by advancing research, providing support, and creating solutions to achieve health equity to meet the needs of our community.

[www.zerocancer.org](http://www.zerocancer.org)

Community Shares of Wisconsin's member nonprofits work on the front lines in Dane County and throughout Wisconsin to protect our rights and build a safe and sustainable future for all of us.

Our cooperative structure provides voice to member nonprofits which means your support fuels a movement based on partnership, support, and collaboration among leaders in local grassroots organizations.

We have worked to advance social and environmental justice for 50 years, and a gift to Community Shares supports all of our member organizations' fundraising efforts including training, technical assistance, and networking opportunities.

You may also give directly to one or more of our member organizations listed here. Organizations receive 100% of the funds that you direct to them.

---

**248 • 1000 Friends of Wisconsin, Inc., (608) 259-1000**

A leading proponent of land use and transportation policies that advance healthy communities, positive economic outcomes, and environmental justice in Wisconsin.  
[www.1kfriends.org](http://www.1kfriends.org)

**242 • ABC for Health, Inc., (608) 261-6939**

An innovative public interest law firm that facilitates access to health care coverage and services for low-income clients through legal advocacy and benefits counseling.  
[www.safetyweb.org](http://www.safetyweb.org)

**227 • American Civil Liberties Union of Wisconsin Foundation, Inc. (aka ACLU of Wisconsin Foundation), (414) 272-4032**

Works to protect and promote civil liberties and civil rights of all Wisconsin residents through litigation, advocacy, public education, research, and organizing.  
[www.aclu-wi.org](http://www.aclu-wi.org)

**209 • Bayview Foundation, Inc., (608) 256-7808**

Supports culturally diverse, low-income families in realizing their aspirations by providing affordable housing, fostering cultural pride, and building community through the arts, education, and recreation.  
[www.bayviewfoundation.org](http://www.bayviewfoundation.org)

**263 • Center for Media and Democracy, Inc., (608) 229-6801**

National watchdog group that investigates and exposes corruption and corporate distortion of public policy, and aids activists defending our environment, schools, and economy.  
[www.prwatch.org](http://www.prwatch.org)

**228 • Chrysalis, Inc., (608) 256-3102**

Promotes mental health recovery in our community by supporting work opportunities that encourage hope, healing, and wellness.  
[www.workwithchrysalis.org](http://www.workwithchrysalis.org)

**206 • Citizens Utility Board of Wisconsin, Inc., (608) 251-3322**

The only organization in Wisconsin devoted entirely to protecting the rights of residential utility customers, fighting utility rate increases and electric deregulation plans that hurt consumers. [www.cubwi.org](http://www.cubwi.org)

**224 • Clean Wisconsin, Inc.,  
(608) 251-7020**

Wisconsin's leading voice for the environment, protecting and preserving the state's clean water, air, and natural heritage.  
[www.cleanwisconsin.org](http://www.cleanwisconsin.org)

**204 • Common Wealth Development, Inc., (608) 256-3527**

Supports healthy housing, equitable economic development, and sustainable land use in Madison area neighborhoods through a people-first approach centered on racial equity and community-level health.  
[www.cwd.org](http://www.cwd.org)

**245 • Disability Rights Wisconsin, (608) 267-0214**

Through advocacy, investigation, and education, DRW challenges systems and society to ensure that all people with disabilities enjoy full rights and enhanced quality of life.  
[www.disabilityrightswi.org](http://www.disabilityrightswi.org)

**231 • End Domestic Abuse WI, (608) 255-0539**

As a leading voice for victims of domestic abuse in Wisconsin, we raise awareness and provide safety and support to prevent and end domestic abuse.  
[www.endabusewi.org](http://www.endabusewi.org)

**277 • Fair Share CSA Coalition, Inc., (608) 226-0300**

Working to strengthen the community-supported agriculture (CSA) movement, support small-scale vegetable farmers, build local economies, ensure food access, and sustain a healthy environment.  
[www.csacoalition.org](http://www.csacoalition.org)

**201 • Fair Wisconsin Education Fund, Inc., (608) 441-0143**

Statewide education, grassroots organizing, and civic engagement organization dedicated to advancing, achieving, and protecting equality for lesbian, gay, bisexual, transgender, and queer Wisconsinites.  
[www.fairwisconsin.com](http://www.fairwisconsin.com)

**266 • Freedom Inc.,  
(608) 630-8901**

Helps educate, mobilize, and organize women, youth, and victims of abuse to build leadership in low-income minority communities. Challenges root causes of violence, racism, and poverty.  
[www.freedom-inc.org](http://www.freedom-inc.org)

**211 • Friends of Wisconsin State Parks, Inc., (608) 294-0810**

Preserving, promoting, protecting, and enhancing Wisconsin state parks, forests, trails, and recreation areas.  
[www.fwsp.org](http://www.fwsp.org)

**212 • Gathering Waters Conservancy, Inc., (608) 251-9131**

Helps communities, land trusts, and landowners protect the places that make Wisconsin special. [www.gatheringwaters.org](http://www.gatheringwaters.org)

**216 • GSAFE Gay Straight Alliance for Safe Schools, (608) 661-4141**

Provides leadership development opportunities for lesbian, gay, bisexual, transgender, and questioning youth and offers resources and training to educators and families.  
[www.gsafewi.org](http://www.gsafewi.org)

**220 • Kids Forward,  
(608) 284-0580**

Aspires to make Wisconsin a place where every child thrives by advocating for effective, long-lasting solutions that break down barriers to success for children and families.  
[www.kidsforward.org](http://www.kidsforward.org)

**229 • League of Women Voters of Wisconsin, (608) 256-0827**

Encourages active and informed participation in government. We advocate on public policy issues that are important to people's daily lives. Empowering Voters. Defending Democracy.  
[www.lwvwi.org](http://www.lwvwi.org)

**213 • Legal Action of Wisconsin, Inc., (608) 256-3304**

Provides free legal help and representation to low-income Wisconsinites for housing, public benefits, employment matters, consumer law, and family law, including matters of domestic violence.

[www.legalaction.org](http://www.legalaction.org)

**243 • Madison Area Community Land Trust, (608) 575-0991**

Promotes affordable housing for first time home buyers at or below 80% of median income and preserves urban space for community use.

[www.affordablehome.org](http://www.affordablehome.org)

**233 • Madison Audubon Society, Inc., (608) 255-2473**

Conserves and celebrates Wisconsin's birds and nature through local habitat restoration and protection, innovative educational experiences, and science-based advocacy.

[www.madisonaudubon.org](http://www.madisonaudubon.org)

**251 • Metropolitan Milwaukee Fair Housing Council, (608) 257-0853**

Promotes equal housing opportunity by conducting intake and investigation of housing discrimination complaints, educating housing providers and consumers, and investigating institutional forms of discrimination.

[www.fairhousingwisconsin.com](http://www.fairhousingwisconsin.com)

**222 • Midwest Environmental Advocates, Inc., (608) 251-5047**

Provides legal support for citizens who exercise their rights to protect our natural resources through grassroots leadership development, local advocacy, and environmental justice litigation.

[www.midwestadvocates.org](http://www.midwestadvocates.org)

**282 • Moses-Wisdom of Madison, (608) 509-7433**

Works to transform public policies in Dane County which deny justice to the poor, people of color, and people suffering from mental illness, starting with mass incarceration, and addressing racism that leads to it.

[www.mosesmadison.org](http://www.mosesmadison.org)

**270 • Nuestro Mundo, Inc., (608) 204-1079**

Improves academic success in the Latino community by implementing dual-language immersion, advocating for more family involvement, and encouraging community support.

[www.nuestromundoinc.org](http://www.nuestromundoinc.org)

**210 • OutReach, Inc., (608) 255-8582**

Madison and south-central Wisconsin's lesbian, gay, bisexual, and transgender community center, providing programs to promote equality and quality of life for LGBTQ+ people.

[www.lgbt Outreach.org](http://www.lgbt Outreach.org)

**230 • Project Home, Inc., (608) 246-3737**

Committed to building strong communities through weatherization, home repairs, accessibility modifications, and rental housing.

Offers free public education on home maintenance and repair.

[www.projecthomewi.org](http://www.projecthomewi.org)

**215 • Rape Crisis Center, (608) 251-5126**

Advocates for those harmed by sexual violence by centering survivors, promoting societal change, and committing to be an evolving force for social equity.

[www.thercc.org](http://www.thercc.org)

**271 • REAP Food Group Research, Education, Action & Policy on Food Group, (608) 310-7836**

Building and sustaining a local food system that supports family farms, promotes sustainable agriculture, and provides access to fresh, healthy food for our community.

[www.reapfoodgroup.org](http://www.reapfoodgroup.org)

**254 • River Alliance of Wisconsin, Inc., (608) 257-2424**

Works to protect, enhance, and restore Wisconsin's rivers and watersheds.

[www.wisconsinrivers.org](http://www.wisconsinrivers.org)



#### Wisconsin Conservation Voices

**285 • Rooted WI, Inc.,  
(608) 240-0409**

Envisions all people growing and thriving in healthy, equitable, and sustainable neighborhoods. Our work and collaborations are rooted in food, land, and learning.  
[www.rootedwi.org](http://www.rootedwi.org)

**234 • Sierra Club Foundation, The,  
(608) 256-0565**

Promotes climate solutions, conservation, and movement building through a powerful combination of strategic philanthropy and grassroots advocacy.  
[www.sierraclub.org/wisconsin](http://www.sierraclub.org/wisconsin)

**272 • Sustain Dane, Inc.,  
(608) 285-2454**

We lead programs in businesses and communities to transform Dane County to be a happy, healthier place for everyone. Together, we promote sustainability for people and planet.  
[www.sustaindane.org](http://www.sustaindane.org)

**217 • Tenant Resource Center, The,  
(608) 257-0006**

Helps tenants and landlords throughout Wisconsin resolve rental housing problems by providing information and referrals, mediation, workshops, and comprehensive publications about rights and responsibilities.  
[www.tenantresourcecenter.org](http://www.tenantresourcecenter.org)

**253 • The Progressive, Inc.,  
(608) 257-4626**

Founded in 1909, this Madison-based magazine is a voice for peace, social and economic justice, civil rights and liberties, preserved environment, and a reinvigorated democracy. [www.progressive.org](http://www.progressive.org)

**255 • UNIDOS Against Domestic Violence, (608) 256-9195**

Provides a bridge to a safe environment and breaks the cycle of domestic violence in Latino communities one family at a time.  
[www.unidoswi.org](http://www.unidoswi.org)

**278 • Wisconsin Alliance for Women's Health, (608) 251-0139**

Advancing women's health by educating, engaging, empowering, and mobilizing people to advocate for policies that are proven to be helpful to women's health.  
[www.supportwomenshealth.org](http://www.supportwomenshealth.org)

**250 • Wisconsin Coalition Against Sexual Assault, (608) 257-1516**

Addresses sexual assault and abuse by coordinating services statewide. Monitors legislation and provides technical assistance, training, and support to community-based service providers and other professionals.  
[www.wcasa.org](http://www.wcasa.org)



**274 • Wisconsin Conservation Voices, (608) 661-0845**

Protects Wisconsin's water, air, land, and public health by educating and mobilizing citizens to become strong advocates for conservation.  
[www.conservationvoices.org](http://www.conservationvoices.org)

**273 • Wisconsin Council of the Blind & Visually Impaired, Inc., (608) 255-1166**

Empowering people who are blind and visually impaired through vision services, advocacy, and education.  
[www.wcblind.org](http://www.wcblind.org)

**258 • Wisconsin Democracy Campaign, (608) 255-4260**

A nonpartisan political watchdog group dedicated to clean and open government and a full democracy, where everyone has an equal voice.  
[www.wisdc.org](http://www.wisdc.org)

**259 • Wisconsin Early Childhood Association, Inc., (608) 240-9880**

WECA advocates for greater public investments in the early care and education of Wisconsin's young children and just compensation for those who care for them.  
[www.wisconsinearlychildhood.org](http://www.wisconsinearlychildhood.org)

**246 • Wisconsin Family Ties, Inc., (608) 267-6800**

Statewide parent-run organization providing support, information, training, and advocacy for families that include children and adolescents with mental, emotional, or behavioral challenges.  
[www.wifamilyties.org](http://www.wifamilyties.org)

**260 • Wisconsin Literacy, Inc., (608) 257-1655**

Low literacy levels in health, workforce, and community limit life possibilities. With additional resources, partnerships, and our member agencies, we can improve literacy in Wisconsin.  
[www.wisconsinliteracy.org](http://www.wisconsinliteracy.org)

**262 • Wisconsin Wetlands Association, (608) 250-9971**

Dedicated to the protection, restoration, and enjoyment of wetlands and associated ecosystems through science-based programs, education, and advocacy. [www.wisconsinwetlands.org](http://www.wisconsinwetlands.org)

**223 • Wisconsin Women's Network, Inc.**

Works to promote the advancement of women and girls in Wisconsin through communication, education, advocacy, and connections.  
[www.wiwomensnetwork.org](http://www.wiwomensnetwork.org)

**239 • Women in Transition, Inc., (608) 244-2046**

Provides residential services, case management, and social services to women with severe, persistent mental illness through continuum of housing services and support for independent living.

**267 • Worker Justice Wisconsin, Inc., (608) 255-0376**

Mobilizes individuals, labor groups, and religious congregations to improve wages, benefits, and working conditions for low-wage workers.  
[www.workerjustice.org](http://www.workerjustice.org)

**276 • Working Capital for Community Needs, Inc. (WCCN), (608) 257-7230**

Provides small businesses and family farmers in Latin America with access to micro-loans to work their way out of poverty.  
[www.wccn.org](http://www.wccn.org)

**226 • WORT - FM 89.9 Community Radio (Back Porch Radio Broadcasting, Inc.), (608) 256-2001**

Volunteer-driven provider of local news, arts, and music. Megaphone for nonprofit work on the environment, social justice, and civic engagement. Radio for the people, by the people.  
[www.wortfm.org](http://www.wortfm.org)



400 • EarthShare  
(240) 333-0300  
[www.earthshare.org](http://www.earthshare.org)

---

For more than 35 years, EarthShare has made it easy for people to actively contribute to solutions and programs that protect our natural resources and our quality of life. With your help, we have delivered more than \$375 million to support work that protects our air, land, water, wildlife, and home!

EarthShare represents America's most respected environmental and conservation charities, whose programs and impact span Wisconsin and the nation. Whether you want to invest in air quality, clean water, and climate change solutions, or help preserve the land and wildlife in your own backyard, your generosity helps to build a healthier, more sustainable future for all.

We make it easy for you to make a difference. Support a Wisconsin-based community group or share your gift with the world by contributing to an international nonprofit partner; it's up to you. You can also support all our nonprofits with just one gift to EarthShare. Even \$1 per paycheck can make a difference in the health of everyday resources we count on; from the food we eat to the outdoor places we enjoy with family and friends!

You may contribute to EarthShare itself or directly to the partner organizations listed in this section. EarthShare distributes its designations and its share of general contributions to partner charities based on an annual allocation decided by the EarthShare Board of Directors.

---

**416 • African Wildlife Foundation,  
(202) 939-3333**

Works to ensure wildlife and habitats thrive in modern Africa. Since 1961, our multi-faceted approach ensures conservation strategies work for wildlife and people.  
[www.awf.org](http://www.awf.org)

**473 • Alliance For The Great Lakes,  
(312) 939-0838**

To protect, conserve, and restore the Great Lakes ensuring healthy water in the lakes and in our communities for all generations of people and wildlife.  
[www.greatlakes.org](http://www.greatlakes.org)

**417 • American Farmland Trust,  
(202) 331-7300**

Stopping the loss of farmland to sprawling development. Working with communities on smarter growth that includes local family farms. Advocating environmentally-healthy farming practices.  
[www.farmland.org](http://www.farmland.org)

**467 • Bat Conservation  
International, (512) 327-9721**

Our mission is to conserve the world's bats and their ecosystems to ensure a healthy planet.  
[www.batcon.org](http://www.batcon.org)

**420 • Beyond Pesticides,  
(202) 543-5450**

Working to protect health and the environment, including air, water, land, and food, to lead the transition to a world free of toxic pesticides.  
[www.beyondpesticides.org](http://www.beyondpesticides.org)



African Wildlife Foundation

**485 • Born Free USA United with Animal Protection Institute, (301) 448-1407**

Works to end the suffering of wild animals in captivity, rescue individual animals in need, protect wildlife, including endangered species, and encourage compassionate conservation globally.  
[www.bornfreeusa.org](http://www.bornfreeusa.org)

**403 • Clean Water Fund, (202) 895-0432**

Neighborhood-based action and education programs bringing people, businesses, and government together for sensible solutions that protect water and health, prevent pollution, and conserve natural resources.  
[www.cleanwaterfund.org](http://www.cleanwaterfund.org)

**486 • Door County Land Trust, (920) 746-1359**

We protect the wild places, scenic beauty, and ecological integrity that make the Door Peninsula and islands uniquely diverse and wondrous.  
[www.doorcountylandtrust.org](http://www.doorcountylandtrust.org)

**490 • Driftless Area Land Conservancy, Inc., (608) 930-3252**

We protect the health, diversity, and beauty of southern Wisconsin's Driftless Area through land protection, land restoration, and connecting people to land and each other.  
[www.driftlessconservancy.org](http://www.driftlessconservancy.org)

**431 • Environmental & Energy Study Institute (EESI), (202) 628-1400**

EESI's mission is to advance science-based solutions for climate change, energy, and environmental challenges. Our vision is a sustainable, resilient, and equitable world. Join us!  
[www.eesi.org](http://www.eesi.org)

**419 • Environmental Law Institute, (202) 939-3800**

Environmental law that works for you: community-based education + research on environmental problems = solutions to protect people and nature. Independent and nonpartisan.  
[www.eli.org](http://www.eli.org)

**481 • Friends of Schlitz Audubon Nature Center, (414) 352-2880**

Located in Milwaukee, Wisconsin, our mission is to conserve our land's diverse habitats on Lake Michigan and provide meaningful experiences and environmental education for all.  
[www.schlitzaudubon.org](http://www.schlitzaudubon.org)

**475 • Groundswell Conservancy, Inc., (608) 258-9797**

We protect special places forever. We believe land is essential for people's wellness and strive for a world filled with green places where communities thrive.  
[www.groundswellconservancy.org](http://www.groundswellconservancy.org)

**474 • Ice Age Trail Alliance, Inc., (608) 798-4453**

Our mission is to conserve, create, maintain, and promote the Ice Age National Scenic Trail.  
[www.iceagetrail.org](http://www.iceagetrail.org)

**428 • Izaak Walton League of America, Inc., (800) 453-5463**

From hunters to hikers, our members protect America's outdoors through community-based conservation education, common-sense public policy, and a commitment to strong outdoor ethics.  
[www.iwla.org](http://www.iwla.org)

**491 • Landmark Conservancy, Inc., (715) 235-8850**

We are a nationally accredited land trust working to protect the natural legacy of northwest Wisconsin. We have protected 40,000 acres as of 2022.  
[www.landmarkwi.org](http://www.landmarkwi.org)

**492 • Mississippi Valley Conservancy, (608) 784-3606**

To conserve native habitats and farmlands in the Driftless Area for the health and well-being of current and future generations.  
[www.mississippivalleyconservancy.org](http://www.mississippivalleyconservancy.org)

**414 • National Parks Conservation Association, (202) 223-6722**

Preserves national parks from the Grand Canyon to Gettysburg; protects endangered wildlife and cultural sites; promotes new parks; defends against pollution, inappropriate development, and overcrowding.  
[www.npca.org](http://www.npca.org)

**422 • National Wildlife Federation, (703) 438-6000**

Uniting all Americans to ensure wildlife thrive in a rapidly changing world.  
[www.nwf.org](http://www.nwf.org)

**411 • Nature Conservancy, The, (703) 841-5300**

The mission of The Nature Conservancy is to conserve the lands and waters on which all life depends.  
[www.nature.org](http://www.nature.org)

**483 • Northwoods Land Trust, Inc., (715) 479-2490**

Protects over 15,000 acres of land and 80 miles of natural shoreline in northern Wisconsin to benefit present and future generations.  
[www.northwoodslandtrust.org](http://www.northwoodslandtrust.org)

**418 • Ocean Conservancy, Inc., (202) 429-5609**

Informs, inspires, and empowers citizens to take action on behalf of the ocean.  
[www.oceanconservancy.org](http://www.oceanconservancy.org)

**471 • Peregrine Fund, The, (208) 362-3716**

Saves eagles, condors, falcons, and other endangered birds through research, breeding, and conservation programs. Helps preserve habitats. Educates children and adults about nature and science.  
[www.peregrinefund.org](http://www.peregrinefund.org)

**479 • RENEW Wisconsin, Inc., (608) 255-4044**

Promotes renewable energy in Wisconsin through educational programs, advocacy, and policy work.  
[www.renewwisconsin.org](http://www.renewwisconsin.org)

**489 • Riveredge Nature Center, Inc., (262) 375-2715**

Our mission is to promote conservation through education that awakens curiosity, engages the body, and explores connections to nature with all generations.  
[www.riveredgenaturecenter.org](http://www.riveredgenaturecenter.org)

**435 • Scenic America, (202) 792-1300**

A national nonprofit that helps citizens safeguard the scenic qualities of America's roadways, countryside, and communities.  
[www.scenic.org](http://www.scenic.org)

**462 • Surfrider Foundation, (949) 492-8170**

Dedicated to the protection and enjoyment of the world's ocean, waves, and beaches, for all people, through a powerful activist network.  
[www.surfrider.org](http://www.surfrider.org)

**494 • Union of Concerned Scientists, (617) 547-5552**

Scientists and activists putting independent science to work to combat global warming, reduce nuclear proliferation, promote renewable energy, and make healthy food available for all.  
[www.ucsusa.org](http://www.ucsusa.org)

**415 • Wilderness Society, The, (800) 843-9453**

Protects wilderness and inspires Americans to care for our wild places, preserving our rich natural legacy for current and future generations.  
[www.wilderness.org](http://www.wilderness.org)

**424 • World Wildlife Fund, Inc., (202) 293-4800**

Global conservation organization striving to create harmony between people and nature by combating climate change, protecting endangered species, preserving wild habitats, and transforming market forces.  
[www.worldwildlife.org](http://www.worldwildlife.org)



The Power of Many. **Working for All.**

1100 • United Way of Dane County  
(608) 246-4350  
[www.unitedwaydanecounty.org](http://www.unitedwaydanecounty.org)

The greatest problems facing Dane County are complex. Secure housing, livable wages, quality education, and health supports are all interconnected - without one the others fall apart. That is why we need to tackle these issues at their root, working together to ensure no wrong door for families who are striving to maximize their potential. And that is where we at United Way of Dane County come in!

Through partnerships with 53 local nonprofits, 106 programs, 500 businesses, numerous government officials, and community leaders, United Way is how our community comes together to create positive change. Centering families in everything we do, we mobilize the caring power of our community to ensure everyone in Dane County has what they need to succeed in school, work, and life.

But we couldn't do this important work without you! Every dollar donated counts. And it is our job to coordinate and amplify your impact, so that you know your money is making the biggest difference it possibly can. We hope you'll take pride in giving to us - and that you'll join in on The Power of Many. Working for All.

To learn more about how we invest in the community, visit [www.unitedwaydanecounty.org](http://www.unitedwaydanecounty.org).  
To volunteer, visit [www.volunteeryourtime.org](http://www.volunteeryourtime.org).

You may contribute to United Way of Dane County or select one of our partner agencies listed in this section. Gifts to United Way of Dane County will be invested in Our Community's Greatest Needs (Plan for Community Well-Being) and gifts to partner agencies will be distributed to the selected organization.

**1154 • Access Community Health Centers, Inc., (608) 443-5500**

Provides high-quality, affordable medical, dental, mental health, pharmacy, and other ancillary services to Dane County residents facing financial, language, cultural, or other barriers to receiving health care. [www.accesscommunityhealthcenters.org](http://www.accesscommunityhealthcenters.org)

**1101 • Access to Independence, Inc., (608) 242-8484**

Provides information and referrals, skills training, advocacy, peer support, institutional transition and diversion, youth transition, assistive technology assessment and service, accessibility evaluation, and community impact services. [www.accesstoindependence.org](http://www.accesstoindependence.org)

**1147 • Agrace HospiceCare, Inc., (608) 276-4660**

A nonprofit health care organization well known for end-of-life care. Serves people who are aging, seriously ill, or grieving. More than 1,700 people benefit every day. [www.agrace.org](http://www.agrace.org)

**1150 • American Heart Association, Inc., (608) 221-8866**

Creates a culture of health by leading breakthroughs in science and technology, changing systems, changing policy, transforming health care, and transforming communities. [www.heart.org](http://www.heart.org)

**1103 • American Red Cross of Southwest Wisconsin Chapter, (877) 618-6628**

A humanitarian organization, led by volunteers, which provides relief to victims of disasters and helps people prevent, prepare for, and respond to emergencies. [www.redcross.org/Wisconsin](http://www.redcross.org/Wisconsin)





United Way of Dane County,  
2022 Community Kickoff

**1179 • ARC Community Services, Inc., (608) 278-2300**

Provides innovative, women-responsive, strength-based, family-focused, community-based, wraparound services to women and their children since 1976.  
[www.arccommserve.com](http://www.arccommserve.com)

**1260 • Badger Prairie Needs Network, Inc., (608) 848-2499**

100% Volunteer. Fighting poverty and ending hunger throughout Dane County with kindness and compassion. Food Pantry, Food Recovery, Community Meal, Legal Advocacy, Nutrition Education, and Job Training.  
[www.bpnn.org](http://www.bpnn.org)

**1105 • Big Brothers Big Sisters of Dane County, (608) 661-5437**

Strives to create and support one-to-one mentoring relationships that ignite the power and promise of youth.  
[www.bbbsmadison.org](http://www.bbbsmadison.org)

**1178 • Boys & Girls Club of Dane County, Inc., (608) 257-2606**

The leader in youth development programs by developing partnerships to produce positive outcomes for young people, families, and communities.  
[www.bgcdc.org](http://www.bgcdc.org)

**1107 • Briarpatch Youth Services, Inc., (608) 245-2550**

Provides a broad array of services to runaway, homeless, and at-risk youth and their families including counseling, shelter, outreach, and employment services.  
[www.youthsos.org](http://www.youthsos.org)

**1133 • Canopy Center, Inc., (608) 241-4888**

Provides family sexual abuse treatment, supervised visitation, and Court Appointed Special Advocates to strengthen families and support children/teens and adults impacted by trauma and adversity.  
[www.canopycenter.org](http://www.canopycenter.org)

**1108 • Catholic Charities, Inc., Diocese of Madison, (608) 826-8000**

Provides compassionate, caring services to help the poor and vulnerable. We help youth, adults, and families who are struggling with a range of challenges.  
[www.ccmadison.org](http://www.ccmadison.org)

**1109 • Centro Hispano Inc., (608) 255-3018**

Provides holistic family centered services for the Latino community focusing on empowering youth, strengthening families, and engaging the community.  
[www.micentro.org](http://www.micentro.org)



**1261 • Children's Dyslexia Centers  
Madison Area, (608) 252-4922**

Provides free tutoring for children with dyslexia. We strive to change language disabilities into reading abilities, one child at a time.  
[www.madison-cdc.org](http://www.madison-cdc.org)

**1249 • Clean Lakes Alliance, Inc.,  
(608) 255-1000**

Working to preserve and restore our waterways. We raise issues facing the watershed, advocate for the lakes' welfare, and help procure necessary funding to clean and protect waterways.  
[www.cleanlakesalliance.org](http://www.cleanlakesalliance.org)

**1111 • Colonial Club, Inc.,  
(608) 837-4611**

This senior center serves older adults in Dane County with Adult Day Care, on-site and home-delivered meals, transportation, home care, case management, and education.  
[www.colonialclub.org](http://www.colonialclub.org)

**1173 • Community Action Coalition  
for South Central Wisconsin, Inc.,  
(608) 237-1255**

The Community Action Coalition is a federally chartered anti-poverty charity. We work to help families overcome the effects of poverty in the Wisconsin counties of Dane, Jefferson, and Waukesha.  
[www.cacscw.org](http://www.cacscw.org)

**1112 • Community Coordinated Child  
Care, Inc., (608) 271-9181**

A local child care resource and referral charity providing early childhood services to families, early care and education professionals, and communities in southern Wisconsin.  
[www.4-C.org](http://www.4-C.org)

**1113 • Community Work Services,  
Inc., (608) 233-0115**

Provides community-based job placement, training, and ongoing job retention support to adults with developmental disabilities, with an emphasis on integration into the community.  
[www.cwsmadison.com](http://www.cwsmadison.com)

**1180 • Dane County Humane  
Society, (608) 838-0413**

An open-admissions animal shelter providing animal adoptions, stray animal services, spay/neuter programs, community education and pet resources, wildlife rehabilitation, and much more.  
[www.giveshelter.org](http://www.giveshelter.org)

**1148 • East Madison Community  
Center, Corp., (608) 249-0861**

Promotes educational, recreational, and community activities for those on Madison's eastside with the assistance of public/private funds and the support of paid/volunteer staff.  
[www.eastmadisoncc.org](http://www.eastmadisoncc.org)

**1117 • Energy Services, Inc.,  
(608) 267-8601**

Provides limited-income families with the services and assistance necessary to prevent and alleviate energy-related emergencies such as budget counseling, weatherization, emergency furnace assistance, etc.  
[www.esiwi.com](http://www.esiwi.com)

**1255 • Families & Schools Together,  
Inc. (FAST), (608) 663-2382**

Harnessing strengths of each community, FAST trains local parents, educators, and community members to run evidence-based programs to strengthen families and schools so children thrive.  
[www.familiesandschools.org](http://www.familiesandschools.org)

**1121 • Family Service Madison, Inc.,  
(608) 252-1320**

Provides trauma informed behavioral health resources including services for individuals, families, older adults, youth day treatment, anti-violence, AODA education, and birth to age 3.  
[www.fsmad.org](http://www.fsmad.org)

**1151 • Family Support & Resource  
Center, (608) 237-7630**

Provides case management and disability-related funding to 560 children and youth with a significant disability in Dane County each year.  
[www.fsrcdane.org](http://www.fsrcdane.org)

**1183 • Friends of Madison School & Community Recreation (MSCR), (608) 204-3000**

Provides promotional and financial support to enhance public recreation programs that enrich the lives of individuals and the community.  
[www.mschr.org/Get-Involved/Friends-of-MSCR](http://www.mschr.org/Get-Involved/Friends-of-MSCR)

**1273 • Gigi's Playhouse Madison, (608) 709-1411**

A Down syndrome achievement center that provides free, educational, therapeutic and career development programming to individuals with Down syndrome of all ages.  
[www.gigisplayhouse.org/madison](http://www.gigisplayhouse.org/madison)

**1228 • Gilda's Club Madison Wisconsin, Inc., (608) 828-8880**

Provides a free community of emotional support, cancer education, and hope for children and adults facing any kind of cancer and those who care for them.  
[www.gildasclubmadison.org](http://www.gildasclubmadison.org)

**1122 • Girl Scouts of Wisconsin-Badgerland Council, Inc., (800) 236-2710**

Empowering girls (including Community Outreach Troops) in grades K-12 through educational pillars of STEM, outdoor stewardship, financial literacy and entrepreneurship, and civic engagement.  
[www.gsbadgerland.org](http://www.gsbadgerland.org)

**1181 • Goodman Community Center, Inc., (608) 204-8022**

Provides meals, activities, mentoring, and academic support for ages 3-99, food pantry, athletic programming, and space to other nonprofits and community groups.  
[www.goodmancenter.org](http://www.goodmancenter.org)

**1196 • Habitat for Humanity of Dane County, Inc., (608) 255-1549**

Habitat volunteers build affordable housing with families in need. Challenged neighborhoods are targeted for community revitalization. Future homeowners attend educational classes and contribute sweat equity.  
[www.habitatdane.org](http://www.habitatdane.org)

**1124 • Jewish Social Services of Madison, Inc., (608) 442-4081**

Provides compassionate social services and helps individuals and families access needed assistance.  
[www.jssmadison.org](http://www.jssmadison.org)

**1137 • Journey Mental Health Center, Inc., (608) 280-2700**

Provides community-based, culturally relevant treatment services to adults, youth, and families who have significant problems with mental illness and/or substance abuse.  
[www.journeymhc.org](http://www.journeymhc.org)

**1256 • Latinos United for College Education Scholarships (LUCES)**

Promotes and advocates for Latinos' higher education advancement through merit and need-based scholarships. Latinos entering or enrolled in an undergraduate program can receive up to \$2,000 a year.  
[www.luceswisconsin.org](http://www.luceswisconsin.org)

**1127 • Literacy Network, Inc., (608) 244-3911**

Teaches reading, writing, communication, and computer skills to Dane County adults so they can achieve financial security, well-being, and deeper engagement with their families and the community.  
[www.litnetwork.org](http://www.litnetwork.org)

**1199 • Lussier Community Education Center, Inc., (608) 833-4979**

Building community, creating opportunities, and enriching education across generations with K-12 afterschool/summer programming plus employment aid, leadership development, and food programs. Open to the public.  
[www.lcecmadison.org](http://www.lcecmadison.org)

**1125 • Lutheran Social Services of Wisconsin & Upper Michigan, Inc., (608) 251-6901**

Services include individual and group therapy, alcohol/drug treatment, child/adolescent treatment, community-based programs, residential treatment, homeless assistance, and daytime resource and recovery programming.  
[www.lsswis.org](http://www.lsswis.org)

**1168 • Madison Area Rehabilitation Centers, Inc. (MARC),  
(608) 223-9110**

Provides supported employment, day services, micro-enterprises, and other special programs for more than 375 adults with developmental and intellectual disabilities throughout Dane County.

[www.marc-inc.org](http://www.marc-inc.org)

**1171 • Madison Children's Museum,  
(608) 256-6445**

Offers an informal learning environment where interactive exhibits and programs fuel the imagination of children up to age twelve.

[www.madisonchildrensmuseum.org](http://www.madisonchildrensmuseum.org)

**1263 • Madison Reading Project,  
(608) 665-0055**

Gives free books and literacy resources to kids, families, and educators to build diverse home and classroom libraries.

[www.madisonreadingproject.com](http://www.madisonreadingproject.com)

**1130 • Madison-area Urban Ministry Inc. (dba JustDane),  
(608) 256-0906**

Provides supportive services for justice system involved individuals, mentoring for children of incarcerated parents, eviction prevention services, family medical shelter, and social justice advocacy.

[www.justdane.org](http://www.justdane.org)

**1274 • Maydm,  
(608) 819-6616**

Equips girls and BIPOC youth in grades 6-12 with the skills and experiences to change the face of STEM through workshops, immersive summer programs, and paid internships.

[www.maydm.org](http://www.maydm.org)

**1188 • Movin' Out, Inc.,  
(608) 251-4446**

Advances disability justice by co-creating safe, affordable, community-integrated housing. Since 1995, we have helped thousands to rent, purchase, and maintain homes throughout Wisconsin.

[www.movin-out.org](http://www.movin-out.org)

**1102 • NAMI Dane County, Inc.,  
(608) 249-7188**

Provides education, support, and advocacy for people affected by mental illness in Dane County.

[www.namidanecounty.org](http://www.namidanecounty.org)

**1158 • NewBridge Madison, Inc.,  
(608) 512-0000**

Provides older adults a bridge to successful aging.

[www.newbridgemadison.org](http://www.newbridgemadison.org)

**1164 • Operation Fresh Start, Inc.,  
(608) 244-4721**

Provides youth a path to self-sufficiency including the opportunity for them to complete high school and gain the skills and abilities necessary for employment.

[www.operationfreshstart.org](http://www.operationfreshstart.org)

**1162 • Porchlight, Inc.,  
(608) 257-2534**

Serves the homeless through affordable housing (375 units) and services. Porchlight runs the men's emergency shelter, eviction prevention program, day resource center for mentally ill and employment/training program.

[www.porchlightinc.org](http://www.porchlightinc.org)

**1214 • Rainbow Project, Inc., The,  
(608) 255-7356**

Provides restorative healing and hope for young children and their families who have experienced trauma, helping them build a foundation for the mastery of life-sustaining skills.

[www.therainbowproject.net](http://www.therainbowproject.net)

**1234 • RISE Wisconsin,  
(608) 250-6634**

Advances the wellness of children, individuals, and families by providing early childhood, crisis respite, and mental health services to help community and family thrive.

[www.risewisconsin.org](http://www.risewisconsin.org)

**1232 • River Food Pantry, Inc., The, (608) 442-8815**

One of the busiest food pantries serving well over 2,500 people from low-income and underserved communities throughout Dane County each week.  
[www.riverfoodpantry.org](http://www.riverfoodpantry.org)

**1170 • Ronald McDonald House Charities of Madison, Inc., (608) 232-4660**

Provides a home away from home for families traveling to Madison to have their child treated at a local area hospital.  
[www.rmhcmadison.org](http://www.rmhcmadison.org)

**1167 • RSVP of Dane County, Inc., (Retired Senior Volunteer Program), (608) 238-7787**

Provides personalized volunteer placement by recruiting and matching adults age 55+ to help deliver priority services to people of all ages.  
[www.rsvpdane.org](http://www.rsvpdane.org)

**1253 • Safe Community Coalition of Madison/Dane County, (608) 441-3060**

Safe Communities is a partnership of over 350 organizations working together to save lives and tackle Dane County's top causes of serious injury: suicide, drug overdose, traffic crashes, and elder falls.  
[www.safercommunity.net](http://www.safercommunity.net)

**1240 • Safe Harbor Child Advocacy Center, Inc., (608) 661-9787**

P]Provides forensic interviews, support, advocacy, and multidisciplinary case coordination for children who are victims of abuse and neglect, and their supportive caregivers and family members.  
[www.safeharborhelpskids.org](http://www.safeharborhelpskids.org)

**1138 • Salvation Army of Dane County, The, (608) 256-2321, TDD (608) 256-0996**

Provides shelter, housing, and support services for families and single women experiencing homelessness; emergency assistance programs, free medical clinic, dental clinic, and community center programs.  
[www.salvationarmydanecounty.org](http://www.salvationarmydanecounty.org)

**1159 • Second Harvest Foodbank of Southern Wisconsin, (608) 223-9121**

Ending hunger in southwestern Wisconsin through food distribution to 200+ partner agencies, programs like Mobile Pantries, and promotion of food assistance programs like FoodShare Wisconsin.  
[www.secondharvestmadison.org](http://www.secondharvestmadison.org)

**1221 • St. Vincent de Paul Society - District Council of Madison, (608) 442-7200**

Helping neighbors in need, our volunteers provide local households coping with poverty person-to-person service through programs offering food, clothing, housing, medicine, and more. [www.svdpmadison.org](http://www.svdpmadison.org)

**1239 • Sunshine Place, Inc., (608) 658-7627**

Sunshine Place is a community resource center which provides food, clothing, childhood outreach, human services, and emergency assistance to Sun Prairie and Northeastern Dane County.  
[www.sunshineplace.org](http://www.sunshineplace.org)

**1186 • The Road Home Dane County, Inc., (608) 294-7998**

Provides opportunities for homeless children and their families to achieve self-determined goals and affordable, stable housing.  
[www.trhome.org](http://www.trhome.org)

**1198 • Triangle Community Ministry, Inc., (608) 257-8517**

Supports - through nursing, chaplaincy, and outreach - the health care, mental, and spiritual needs of low-income, disabled, and/or elderly Triangle residents who live in Madison-based subsidized housing.  
[www.triangleministry.com](http://www.triangleministry.com)

**1230 • United Way of Blackhawk Region, Inc., (608) 757-3040**

Improves lives by mobilizing the caring power of communities, focusing on health, education, and financial stability - the building blocks for a good quality of life.  
[www.liveunitedBR.org](http://www.liveunitedBR.org)

**1237 • United Way of Green County, Inc., (608) 325-7747**

Raises funds to assist local programs that address basic needs of Green County residents. Programs are focused on improving lives and strengthening communities.  
[www.unitedwayofgreencounty.org](http://www.unitedwayofgreencounty.org)

**1129 • Urban League of Greater Madison, Inc., (608) 729-1200**

Offers an empowerment agenda including programs and services, advocacy, partnerships, and coalition building in college readiness, career development, workforce and economic development, and home ownership.  
[www.ulgm.org](http://www.ulgm.org)

**1271 • Urban Triage, (608) 520-0741**

Provides workgroups, support for unhoused individuals, and rental support for those experiencing housing instability with a framework of transformational education and learning.  
[www.urbantriage.org](http://www.urbantriage.org)

**1182 • Vera Court Neighborhood Center, Inc., (608) 246-8372**

Provides programming for children and families, in the Vera Court and Bridge Lake Point community. Empowers community residents and responds to community needs as they develop.  
[www.veracourt.org](http://www.veracourt.org)

**1175 • WAGS (Wisconsin Academy for Graduate Service Dogs, Inc.), (608) 250-9247**

Helps people with physical disabilities achieve a higher level of independence through partnerships with skilled service dogs.  
[www.wags.net](http://www.wags.net)

**1155 • WayForward Resources (fka Middleton Outreach Ministry, Inc.), (608) 836-7338**

Brings our community together to create food and housing security through action and advocacy.  
[www.wayforwardresources.org](http://www.wayforwardresources.org)

**1144 • YMCA of Dane County, Inc., (608) 664-9622**

Nurtures the potential of kids, promotes healthy living and social responsibility, and ensures that everyone has access to the essentials needed to learn, grow, and thrive.  
[www.ymcadanecounty.org](http://www.ymcadanecounty.org)

**1145 • YWCA of Madison, Inc., (608) 257-1436**

Advances race/gender equity to create a more inclusive community. Helps people create financial stability through job training and transportation. Supports women and families in housing/shelter.  
[www.ymcadane.org](http://www.ymcadane.org)



**800 • America's Charities**  
**(800) 458-9505**  
[www.charities.org](http://www.charities.org)

America's Charities works to develop the spirit of giving at the workplace by offering a broad range of charities reflecting the diversity of the American people and supporting efficient, low-cost workplace charitable giving campaigns. Our goal is to provide member charities with the financial resources required to meet emerging needs.

You may contribute to America's Charities itself or directly to the member organizations listed in this section. Designations to specific organizations go to those charities.

General contributions to America's Charities are used to support the missions of its member organizations.

---

**8832 • Alzheimer's Disease Research (Bright Focus Foundation), (800) 437-2423**

Drives innovative research worldwide and promote public awareness about Alzheimer's disease, risk factors, treatments, and coping strategies.  
[www.brightfocus.org/ADR](http://www.brightfocus.org/ADR)

**837 • Amnesty International of the USA, (800) 266-3789**

Their history spans more than 60 years and includes a presence in over 70 countries and 10 million supporters. They defend the human rights of people globally.  
[www.amnestyusa.org](http://www.amnestyusa.org)

**8837 • Best Friends Animal Society, (435) 644-2001**

For more than 35 years, they have run the nation's largest no-kill sanctuary for companion animals and built effective programs to reduce the number of animals entering shelters.  
[www.bestfriends.org](http://www.bestfriends.org)

**802 • Breast Cancer Coalition (National Breast Cancer Coalition Fund), (800) 622-2838**

Breast Cancer Coalition is dedicated to ending breast cancer through the power of grassroots action and advocacy.  
[www.stopbreastcancer.org](http://www.stopbreastcancer.org)

**8806 • Cancer Research for Children - CureSearch, (800) 458-6223**

CureSearch funds research projects designed to find new and better therapies for children's cancers and hosts collaborative opportunities for leaders across the pediatric cancer ecosystem.  
[www.curesearch.org](http://www.curesearch.org)

**895 • Diabetes Research & Wellness Foundation, (202) 298-9211**

Funds scientific research into treatments and a cure for diabetes. Conducts screenings, education programs to save lives from blindness, kidney failure, and amputations.  
[www.diabeteswellness.net](http://www.diabeteswellness.net)

**8812 • Feed the Children, Inc., (800) 627-4556**

A nonprofit organization focused on alleviating childhood hunger in the United States and around the world.  
[www.feedthechildren.org](http://www.feedthechildren.org)

**8840 • Humane Society International, (202) 452-1100**

We lead the way in animal protection as a voice for all animals. We educate, investigate, and act, working to prevent cruelty and promote compassion.  
[www.hsi.org](http://www.hsi.org)



**8828 • Humane Society of the United States, (202) 452-1100**

Confronts abuse in puppy mills, animal fighting, animals in research, factory farming, wildlife threats, and more. Help us end all animal cruelty. [www.humanesociety.org](http://www.humanesociety.org)

**8823 • Make-A-Wish Foundation of America, (800) 722-9474**

Creates life-changing wishes for children with critical illnesses. A wish helps a child replace fear with confidence, sadness with joy, and anxiety with hope. [www.wish.org](http://www.wish.org)

**877 • Multiple Sclerosis Association of America, (800) 532-7667**

A leading resource for the entire MS community, improving lives today through vital services and support. [www.MyMSAA.org](http://www.MyMSAA.org)

**875 • National Down Syndrome Society, (800) 221-4602**

NDSS supports and advocates for the Down syndrome community by focusing on three areas of programming: Resources & Support, Policy & Advocacy, and Community Engagement. [www.ndss.org](http://www.ndss.org)

**882 • National Fallen Firefighters Foundation, (301) 447-1365**

Honors America's fallen firefighters; assists their families with scholarships and emotional support programs; provides training for fire service; builds National Memorial Park. [www.firehero.org](http://www.firehero.org)

**8830 • Ovarian Cancer Research Alliance, (212) 268-1002**

Advancing research to prevent, treat, and defeat ovarian cancer; supporting women and their families after diagnosis; working to ensure ovarian cancer is a government priority. [www.ocrahope.org](http://www.ocrahope.org)

**8804 • PetSmart Charities, Inc., (800) 423-7387**

PetSmart Charities believes in a world where communities unite in support of pets together with their families. [www.petsmartcharities.org](http://www.petsmartcharities.org)

**8835 • Rails To Trails Conservancy, (888) 388-6832**

Converts thousands of miles of unused railroad corridors into public trails for walking, bicycling, hiking, skating, horseback-riding, cross-country skiing, wildlife habitats, and nature appreciation. [www.railstotrails.org](http://www.railstotrails.org)

**8815 • Reading is Fundamental, Inc. (RIF), (877) 743-7323**

Provides books for children nationwide and engages children, parents, and communities in reading and motivational activities to encourage a lifelong love of reading. [www.rif.org](http://www.rif.org)

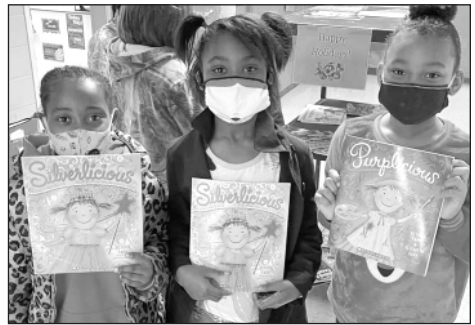

Reading is Fundamental Inc. (RIF)

**8831 • Southern Poverty Law Center, Inc., (888) 414-7752**

Using litigation, education, and other forms of advocacy, the SPLC works toward making the ideals of equal justice and equal opportunity a reality. [www.splcenter.org](http://www.splcenter.org)

**8800 • The Hole In The Wall Gang Fund, (203) 772-0522**

Founded by Paul Newman, a nonprofit summer camp and year-round center providing free services to children with life-threatening illnesses. [www.holeinthewallgang.org](http://www.holeinthewallgang.org)

**881 • Wounded Warrior Project, Inc., (877) 832-6997**

Transforms the lives of America's injured post-9/11 military veterans and their families through free programs supporting mental, physical, and financial health, and long-term rehabilitative care. [www.woundedwarriorproject.org](http://www.woundedwarriorproject.org)



**GLOBAL IMPACT**

**700 • Global Impact**  
**(800) 836-4620**  
[www.charity.org/give](http://www.charity.org/give)

Global Impact inspires greater giving to leading international charities through your employee giving campaign. From education and clean water to global health and disaster relief, support the causes that matter most to you. For more than 60 years, we have strengthened international charities, generating nearly \$2 billion to address humanitarian needs. Make an impact. Give global.

Any funding designated to our charity partners will be distributed per the donors wishes and goes directly to supporting their impactful missions. Contributions to Global Impact from global champions like you help us achieve our mission to unleash the full potential of the philanthropic sector for our leading international charities.

---

**701 • Accion International,**  
**(800) 931-9951**

Building a financially inclusive world, with access to economic opportunity for all, by giving everyone the financial tools they need to improve their lives.  
[www.accion.org](http://www.accion.org)

**785 • Action Against Hunger-USA,**  
**(877) 777-1420**

Saves the lives of malnourished children. Ensures everyone can access clean water, food, and healthcare. Enables entire communities to be free from hunger.  
[www.actionagainsthunger.org](http://www.actionagainsthunger.org)

**738 • Alight (fka American Refugee Committee), (800) 875-7060**

Works closely with refugees, trafficked persons, and economic migrants to co-design solutions that help them build full and fulfilling lives.  
[www.wearealight.org](http://www.wearealight.org)

**741 • American Jewish World Service (AJWS), (800) 889-7146**

Inspired by the Jewish commitment to justice, we work to realize human rights and end poverty in Africa, Asia, Latin America, and the Caribbean.  
[www.ajws.org](http://www.ajws.org)

**746 • American Near East Refugee Aid (ANERA), (202) 266-9700**

Provides humanitarian assistance and sustainable development to advance the well-being of refugees and other vulnerable communities in the Middle East.  
[www.anera.org](http://www.anera.org)

**704 • AmeriCares Foundation, Inc., (800) 486-4357**

To save lives and improve health for people affected by poverty or disaster so they can reach their full potential.  
[www.americares.org](http://www.americares.org)

**702 • Amref Health Africa, Inc., (212) 768-2440**

Trains local health workers and provides health services to meet the continent's dynamic and critical health needs.  
[www.amrefusa.org](http://www.amrefusa.org)

**781 • Ashoka,**  
**(703) 600-8334**

To advance an Everyone a Changemaker world, where anyone can apply the skills of changemaking to solve complex social problems.  
[www.ashoka.org](http://www.ashoka.org)

**739 • Child Fund International USA,**  
**(800) 776-6767**

Helps deprived, excluded, and vulnerable children have the capacity to become young adults and leaders who bring lasting and positive change to their communities.  
[www.childfund.org](http://www.childfund.org)

**711 • Children International,  
(800) 888-3089**

Aims to create a world without poverty where every child, family, and community is connected, productive, and thriving, through health, education, empowerment, and employment.  
[www.children.org](http://www.children.org)

**706 • Cooperative for Assistance & Relief Everywhere (CARE),  
(800) 422-7385**

Started in 1945 delivering CARE Packages to war-torn Europe. Today, working around the globe to save lives, defeat poverty, and achieve social justice.  
[www.care.org](http://www.care.org)

**758 • ECHO, Inc., (239) 567-3327**

Fights world hunger by helping people help themselves. Provides training, information, and seeds to development workers, small-scale farmers, and missionaries working in 190+ countries.  
[www.echonet.org](http://www.echonet.org)

**761 • Episcopal Relief & Development, (855) 312-4325**

Facilitates healthier, more fulfilling lives in communities struggling with hunger, poverty, disaster, and disease, in three signature program areas: Women, Children, and Climate.  
[www.episcopalrelief.org](http://www.episcopalrelief.org)

**782 • Feed My Starving Children,  
(763) 504-2919**

Volunteers hand pack scientifically-formulated meals for undernourished children, which are distributed to a network of 75+ partners in 55+ countries.  
[www.fmssc.org](http://www.fmssc.org)

**749 • FINCA International, Inc.,  
(202) 682-1510**

Alleviating poverty through lasting solutions that help people build assets, create jobs, and raise their standard of living.  
[www.finca.org](http://www.finca.org)

**786 • Global Partners in Care, Inc.,  
(574) 367-2455**

Improving access to hospice and palliative care worldwide where the need is great and the resources are few through partnerships between U.S. and international organizations.  
[www.globalpartnersincare.org](http://www.globalpartnersincare.org)

**743 • Health Volunteers Overseas,  
(202) 296-0928**

Envisions a world where all people have access to quality health care, working to achieve health for all by educating and supporting health workers. [www.hvousa.org](http://www.hvousa.org)

**742 • Heifer Project International  
(dba Heifer International),  
(855) 948-6437**

We work globally, along side the communities we serve, providing livestock and training in sustainable agricultural practices to create the most favorable opportunity for families.  
[www.heifer.org](http://www.heifer.org)

**713 • Helen Keller International Inc.,  
(646) 472-0349**

Partners with communities that are striving to overcome longstanding cycles of poverty. Delivers the essential building blocks of good health, sound nutrition, and clear vision.  
[www.helenkellerintl.org](http://www.helenkellerintl.org)

**775 • HIAS, Inc.,  
(301) 844-7505**

For over 100 years, this organization has been helping refugees rebuild their lives in safety and freedom.  
[www.hias.org](http://www.hias.org)

**792 • Hope For Haiti, Inc.,  
(239) 434-7183**

Since 1989, works to improve the quality of life for the Haitian people, particularly children.  
[www.hopeforhaiti.com](http://www.hopeforhaiti.com)

**783 • Human Rights Watch, Inc.,  
(212) 377-9479**

Defends the rights of people worldwide. Scrupulously investigates abuses, expose the facts widely, and pressure those with power to respect rights and secure justice.  
[www.hrw.org](http://www.hrw.org)

**770 • Humanity & Inclusion,  
(301) 891-2138**

Co-winner of the Nobel Peace Prize, we support persons with disabilities and vulnerable groups in situations of conflict, natural disaster, and poverty in 60 countries.

[www.hi-us.org](http://www.hi-us.org)

**776 • International Medical Corps,  
(800) 481-4462**

Global humanitarian organization saving lives and building self-reliance by providing vital medical care; training healthcare providers; rebuilding clinics; and improving water and sanitation.

[www.internationalmedicalcorps.org](http://www.internationalmedicalcorps.org)

**751 • International Orthodox  
Christian Charities (IOCC),  
(877) 803-4622**

Provides humanitarian and development assistance to people in the U.S., Africa, Asia, Europe, and the Middle East who have been devastated by man-made and natural disasters.

[www.iocc.org](http://www.iocc.org)

**755 • International Relief Teams,  
(619) 284-7979**

Alleviates human suffering by providing health services and other assistance to victims of disaster, poverty, and neglect in the United States and around the world.

[www.irteams.org](http://www.irteams.org)

**777 • MAP International, Inc.,  
(800) 225-8550**

Christian organization providing life-changing medicines and health supplies to people in need. Serving all people, regardless of religion, gender, race, nationality, or ethnic background.

[www.map.org](http://www.map.org)

**789 • Medical Teams International,  
(503) 624-1000**

A humanitarian relief organization serving internationally and locally with expertise in refugee health care, disaster relief, and mobile dental programs.

[www.medicalteams.org](http://www.medicalteams.org)

**772 • Operation Smile,  
(888) 677-64530**

Through our expertise in treating cleft lip and cleft palate, we create solutions that deliver safe surgery to people where it's needed most.

[www.operationsmile.org](http://www.operationsmile.org)

**721 • Oxfam-America, Inc.,  
(800) 776-9326**

Global organization working to end the injustice of poverty. [www.oxfamamerica.org](http://www.oxfamamerica.org)

**778 • Partners in Health,  
(857) 880-5600**

Their mission is to provide a preferential option for the poor in health care.

[www.pih.org](http://www.pih.org)

**710 • Plan International USA, Inc.,  
(800) 556-7918**

A global girls' rights organization working to end gender inequality around the world.

[www.planusa.org](http://www.planusa.org)

**787 • Prison Fellowship  
International, (703) 481-0000**

Has programs in prisons around the world that are proven to restore prisoners, help their families, and integrate them back into the community.

[www.pfi.org](http://www.pfi.org)

**726 • Project HOPE-The People  
to People Health Foundation, Inc.,  
(844) 349-0188**

Operates globally, working side-by-side with health care workers and their communities, addressing the greatest public health challenges enabling people to live their best lives.

[www.projecthope.org](http://www.projecthope.org)



Water for People

**793 • Rise Against Hunger,  
(919) 839-0689**

Growing a global movement to end hunger by empowering communities, nourishing lives, and responding to emergencies.  
[www.riseagainsthunger.org](http://www.riseagainsthunger.org)

**727 • Salvation Army World Service Office, (703) 647-4796**

With a presence in 132 countries, we work alongside communities to improve the health, economic, educational, and spiritual conditions of the world's most vulnerable.  
[www.sawso.org](http://www.sawso.org)

**779 • SEE International Surgical Eye Expeditions International, (877) 937-3133**

Committed to restoring sight and transforming the lives of blind people in developing countries. Since 1974, nearly half a million people have received free eye surgery.  
[www.seeintl.org](http://www.seeintl.org)

**732 • UNICEF USA, (800) 367-5437**

Reach children where their needs are greatest, immediately respond when emergencies strike, invest in innovative solutions to the problems, and advocate for their well being.  
[www.unicefusa.org](http://www.unicefusa.org)

**764 • United Methodist Committee on Relief of Global Ministries, Inc. (UMCOR), (800) 862-4246**

Compelled by Christ to be a voice of conscience on behalf of the people called Methodist, works globally to alleviate human suffering and advance hope.  
[www.umcmmission.org/umcor](http://www.umcmmission.org/umcor)

**767 • Water for People, (720) 488-4590**

An international organization that promotes the development of high-quality drinking water and sanitation services, accessible to all, and sustained by strong communities, businesses, and government.  
[www.waterforpeople.org](http://www.waterforpeople.org)

**794 • World Bicycle Relief NFP, (312) 664-3836**

Through the Power of Bicycles, we envision a world where distance is no longer a barrier to education, health care, and economic opportunity.  
[www.worldbicyclerelief.org](http://www.worldbicyclerelief.org)

**791 • World Food Program USA, (202) 627-3939**

We build support within the U.S. for the United Nations World Food Programme, the world's largest humanitarian organization, to feed the world's hungriest people.  
[www.wfpusa.org](http://www.wfpusa.org)

**736 • World Relief, (443) 451-1900**

A global Christian humanitarian organization fighting against violence, poverty, and injustice to create change that lasts – today, tomorrow, and for generations to come.  
[www.worldrelief.org](http://www.worldrelief.org)

**760 • World Renew, (800) 552-7972**

We join the world's families to change hunger, poverty, and injustice through locally originated community development programs and internationally coordinated disaster response.  
[www.worldrenew.net](http://www.worldrenew.net)

**756 • World Vision, Inc., (866) 859-5437**

Relief and development organization helping children worldwide by tackling causes of poverty and developing access to clean water, food, health care, education, and economic opportunity.  
[www.worldvision.org](http://www.worldvision.org)



# Notes

# Notes

# PARTICIPATING UMBRELLA GROUPS

The following umbrella groups are participating in the Combined Campaign and represent all the charities listed in this booklet. If you have questions about their services, please call the umbrella groups or charities directly or visit the websites listed in the brochure.



## ACCESS TO COMMUNITY SERVICES

c/o Special Olympics Wisconsin  
2310 Crossroads Dr., Suite 1000  
Madison, WI 53718  
608-241-2131 extension 203  
[accesstocommunityserviceswi.org](http://accesstocommunityserviceswi.org)



## CHC: CREATING HEALTHIER COMMUNITIES

1199 North Fairfax St.  
Alexandria, VA 22314  
(608) 520-4182  
[chcimpact.org](http://chcimpact.org)



## COMMUNITY SHARES OF WISCONSIN

931 East Main St., Suite 10  
Madison, WI 53703  
(608) 256-1066  
[communityshares.com](http://communityshares.com)



## EARTHSHARE

7735 Old Georgetown Rd., #510  
Bethesda, MD 20814  
(240) 333-0300  
[earthshare.org](http://earthshare.org)



The Power of Many. **Working for All.**

## UNITED WAY OF DANE COUNTY

2059 Atwood Ave.  
Madison, WI 53704  
(608) 246-4350  
[unitedwaydanecounty.org](http://unitedwaydanecounty.org)



## AMERICA'S CHARITIES

14200 Park Meadow Drive, Suite 330S  
Chantilly, VA 20151  
(800) 458-9505  
[charities.org](http://charities.org)



## GLOBAL IMPACT

1199 North Fairfax St., Suite 300  
Alexandria, VA 22314  
(800) 836-4620  
[charity.org](http://charity.org)

# THANK YOU!